# It Is Well With My Soul

Horatio G. Spafford, 1873

Philip P. Bliss, 1876

Arr. J. A. Streich

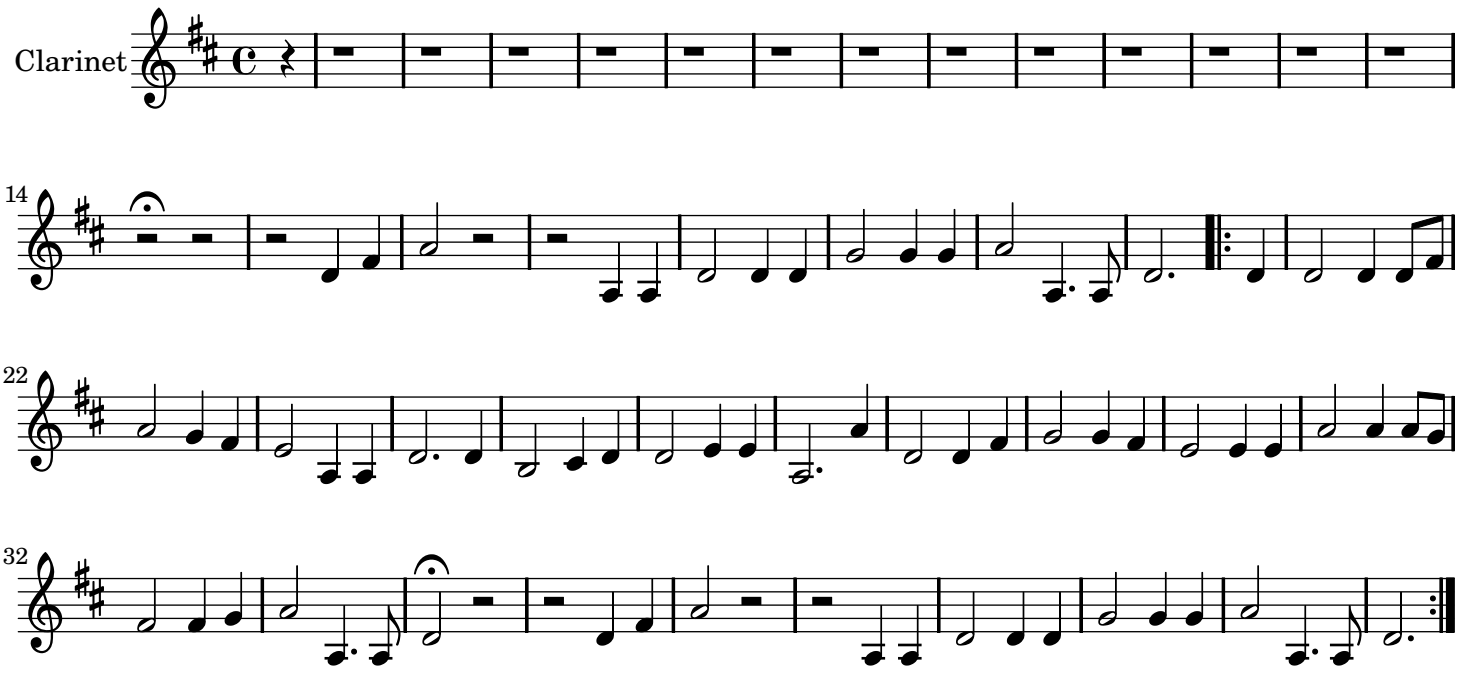


Public Domain

Let not your heart be troubled, neither let it be afraid. John 14:27